FOR ADULTS ONLY
www.private.com
Pirate
87
ALICIA RHODES
MELISSA & CO.
VANESSA
+
TAMARA & VICTORIA
2 POSTERS
PORTFOLIO
TATTOO CONTEST
"HOUSE OF THE SHE-WOLVES"
EXCLUSIVE!
TERRI SUMMERS

MENU

www.private.com email:pirate_mag@private.com

TAMARA & VICTORIA 5
TERRI SUMMERS 16
MELISSA & SILVIA 35
PIRATE UNPUBLISHED 51
HOUSE OF THE SHE-WOLVES 58
TATTOO CONTEST 66
TERRI SUMMERS poster 69
MORRIGAN & JO-MAY poster 72
PORTFOLIO 75
ALICIA RHODES 81
XXX FILES 99
VANESSA 102
PIRATE 88 121

NOTE TO ALL OUR READERS: In order to give you the best CONDOM-FREE adult entertainment, ALL our models are required to take HIV tests before each photo session. That's why you don't see any condoms in Pirate. But Pirate highly recommends that you use condoms in your private sex life in case you're not sure of your status or your partner's. DON'T BE A FOOL, WEAR A CONDOM!

Responsible Editor: Angela White, Magazine Editor: Tony Anzizu, Assistant: N. Lorente. This publication contains explicit sex scenes that could offend the reader´s sensitivity. This product is exclusively for people over 18 years of age. The sale or transfer of this publication to minors is totally prohibited. The publisher is not necessarily responsible for the contents of the articles done by our collaborators. Copyright © Peach Entertainment AB. The total or partial reproduction of the contents of this magazine, even quoting the source, is prohibited without authorization. Printed in Spain / Imprimé en Espagne - D.L.B. 27.086/91. This publication is issued six times a year. Production: 09/2004

Milcap Media Group is a member of Distripress (Association for the Promotion of the International Circulation of the Press)./ Milcap Media Group est membre de Distripress (Association pour la Promotion de la Diffusion Internationale de la Presse)./ Milcap Media Group ist Mitglied der Distripress (Vereinigung zur Förderung des internationalen Pressevertriebes)./ La Milcap Media Grup è membro della Distripress (Associazione per la Promozione della Circolazione Internazionale della Stampa)./ Milcap Media Group es miembro de Distripress (Asociación para la Promoción de la Circulación Internacional de la Prensa).

distripress

WHOLESALERS WANTED!

We are looking for direct distributors all over the world for our products. We expect experience, reliability and financial capacity. Contact us for further information,

fax: +34 93 674 93 35

email: marketing@private.com

Pirate 87

Copyright©2004. Produced by Fraserside Holdings. Ltd.

tamara&victoria

FUCKING MACHINE!

EXCLUSIVE PHOTOGRAPHY BY **DICK FAVERSHAM**

tamara
&victoria

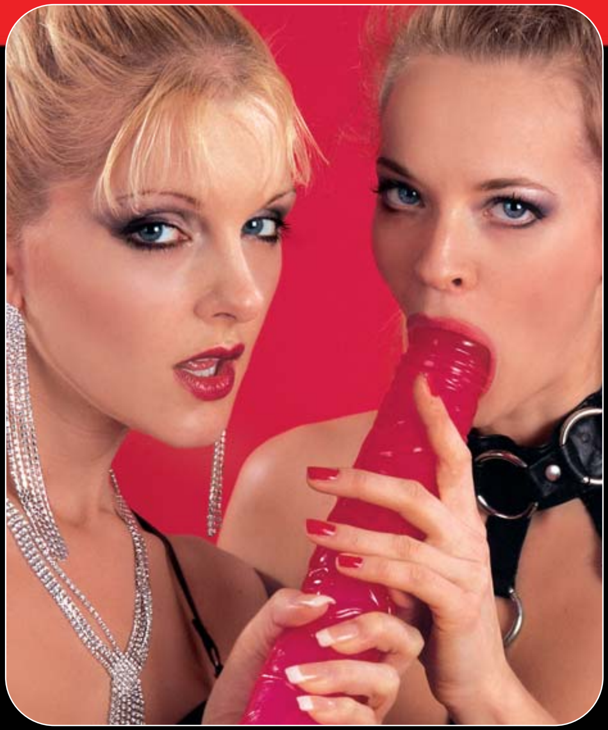

tamara&victoria

BAD GIRL

PIRATE EXCLUSIVE!

TERRI SUMMERS

PHOTOGRAPHY BY **JOANCRISOL.COM**

ASSISTANT: ***LADY NAMITA*** *MAKEUP:* ***SONIA HIGH HEELS*** *STYLING:* ***RAFAEL DÍAZ***

TERRI SUMMERS

TERRI SUMMERS

www.private.com

TERRI SUMMERS

Melissa & Silvia Lanconte

EXCLUSIVE PHOTOGRAPHY BY
ZBYNEK MACHALICKY

Melissa
& Silvia
Lanconte

Melissa & Silvia Lancome

PIRATE UNPUBLISHED 17

PIRATE UNVERÖFFENTLICHT · PIRATE INEDIT · INEDITI PIRATE · PIRATE INÉDITO

CRISTINA BELLA PIRATE 84

TANYA HANSEN PIRATE 84

LAURA BRENT PIRATE 84

SUSI MEDVSA'S

HOUSE OF THE SHE-WOLVES

PIRATE FETISH MACHINE

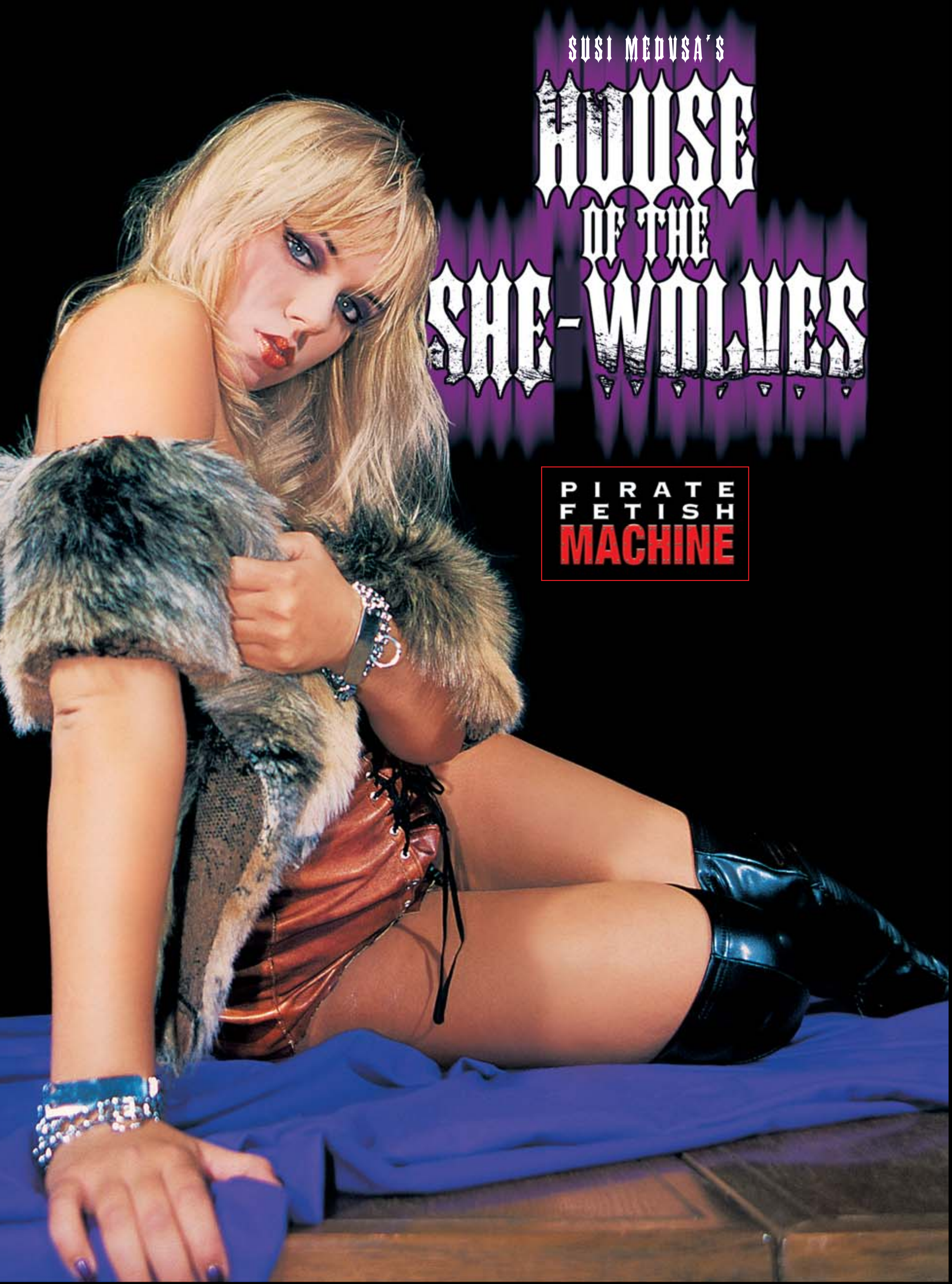

SARAH BLUE & LILIANE

The destiny of all those who enter the large villa is sealed by the spectres of several twisted women who lived there in the past: beautiful man-eaters, who turned it into a lair of depravation and superstition.

This is the prelude to 'House Of The She-Wolves' the fourth film written and directed for Pirate Fetish Machine by the world famous, diabolical fetish diva: Susi Medvsa Gottardi, who has already shocked the kinky masses with 'The Wild Circle', 'Trust No One' and 'Theatre Of Lust.'

The ingredients she has used include some of her own and her fans' favourite fantasies. It's a tale of sophisticated scenes with hot soundtracks, sexual nightmares and vicious fights that leave no survivors.

One hundred minutes of powerful 'hardstyle' and great quality images, created by this special woman and her favourtie collaborators. No more boring porn: welcome to the 21st century!

'House Of The She-Wolves' is available on VHS & DVD.

ELEN SAINT

DAS HAUS DER WÖLFINNEN · LA MAISON DES LOUVES · LA CASA DELLE LUPE · LA CASA DE LAS LOBAS

Das Schicksal all derer, die die große Villa betreten, ist besiegelt durch die Gespenster einiger unredlicher Frauen, die hier in der Vergangenheit gelebt haben: schöne, männermordende Weiber, die das Haus in eine Höhle von Verderbtheit und Aberglauben verwandelt haben.
Das ist der Auftakt zum 'House Of The She-Wolves', dem vierten, für Pirate Fetish-Machine-Line geschriebenen Film unter der Regie der weltberühmten diabolischen Fetisch-Diva Susi Medvsa Gottardi, die bereits die abartigen Massen mit 'The Wild Circle', 'Trust No One' und 'Theatre Of Lust' geschockt hat.
Die von ihr verwendeten Zutaten umfassen einige ihrer eigenen "Lieblingsfantasien" und die ihrer Fans. Es ist ein Märchen aus anspruchsvollen Szenen mit heißer Filmmusik, sexuellen Albträumen und boshaften Schlägereien, in dem es keine Überlebenden gibt.
Einhundert Minuten mit ausdrucksvollem "Hardstyle" und erstklassigen Bildern, geschaffen von dieser besonderen Frau und ihren Lieblings-Mitarbeitern.
Nie mehr langweilige Pornos: willkommen im 21. Jahrhundert!
'House of The She-Wolves' jetzt erhältlich auf VHS & DVD.

La destinée de tous ceux qui franchissent la porte de cette grande villa est scellée par les spectres de plusieurs femmes perverses qui y vécurent dans le passé. Il s'agit de superbes dévoratrices d'hommes qui en ont fait une tanière de dépravation et de superstition.
Voici le prélude de 'House of The She-Wolves', le quatrième film écrit et réalisé pour la ligne Pirate Fetish Machine, par la mondialement célèbre et diva diabolique du fétichisme: Susi Medvsa Gottardi, qui a déjà choqué des masses de pervers avec 'The Wild Circle', 'Trust No One', et 'Theatre of Lust.
Les ingrédients utilisés incluent plusieurs de ses fantasmes favoris et autres fantaisies de ses fans. Il s'agit d'un récit de scènes sophistiquées agrémentées d'une chaude bande sonore, de cauchemars sexuels et de combats vicieux qui ne laissent aucun survivant.
Cent minutes de "hard style" puissant et d'images d'une grande qualité, créées par cette femme spéciale et ses collaborateurs préférés.
Jamais plus de porno ennuyeux: Bienvenus au XXIº siècle!
'House of The She-Wolves' est disponible en VHS et DVD.

Il destino di tutti quelli che entrano nella gran villa è segnato dalla presenza degli spettri di varie donne perverse vissute lì nel passato. Si tratta di belle mangiatrici di uomini che hanno trasformato la villa in una tana di depravazione e superstizione.
È il preludio di 'House of The She-Wolves',

JANE DARLING

LILIANE & SARAH BLUE

il quarto film scritto e girato, per la serie Pirate Fetish Machine, dalla più famosa e diabolica diva del feticismo: Susi Medvsa Gottardi, che ha già impressionato le masse deviate con 'The Wild Circle', 'Trust No One', e 'Theatre of Lust'.
Gli ingredienti utilizzati comprendono alcune delle fantasie preferite sia da lei che dai suoi fan. Si tratta di una storia dalle scene sofisticate con colonne sonore hot, incubi sessuali e lotte viziose senza superstiti.
Cento minuti di potente "hardstyle" ed immagini di gran qualità, un film creato da questa donna davvero speciale e dai suoi collaboratori prediletti.
Facciamola finita con il porno noioso: Benvenuti al XXI secolo!
'House of The She-Wolves' è disponibile su VHS & DVD.

El destino de todos los que entran en esta gran mansión está sellado por los espectros de varias mujeres perversas que vivieron aquí en el pasado. Son hermosas devoradoras de hombres que hicieron de la misma una guarida de depravación y de superstición.
Éste es el preludio de 'House of The She-Wolves', la cuarta película escrita y realizada para Pirate Fetish Machine por la mundial-

HOUSE OF THE SHE-WOLVES

mente famosa y diabólica diva del fetichismo: Susi Medvsa Gottardi, que ya impactó a cantidades de pervertidos con 'The Wild Circle', 'Trust No One', y 'Theatre of Lust. Los ingredientes utilizados incluyen algunas de sus propias fantasías y también de las de sus admiradores. Escenas sofisticadas, con una banda sonora caliente, pesadillas sexuales y viciosas batallas que no dejan ningún superviviente.
Cien minutos de "estilo hard" potente y de imágenes de gran calidad, creadas por esta mujer especial y sus colaboradores predilectos.
Se acabó el porno aburrido:
¡Bienvenidos al siglo XXI!
'House of The She-Wolves'
está disponible en VHS y DVD.

YVONNE

NIKKI SUN

PIRATE TATTOO CONTEST 3

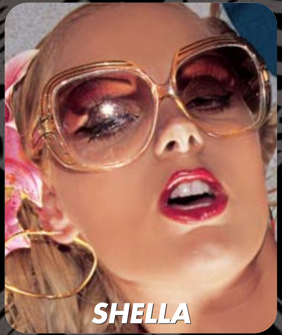
SHELLA

PRISCILLA SOL

PATTY BRANDON

LEXI

Which girl does each tattoo belong to?
If you know the answer, fill in the girl's name in the box under each tattoo and send us **this page**.
Don't forget to include your name and address!
The first five correct answers will get a "TANYA HYDE PACK" (4 DVD'S). Good luck!

Welches Tattoo gehört zu welchem Mädchen?
*Wenn Sie es wissen, schreiben Sie den Namen des entsprechenden Mädchens in das Kästchen unter jedem Tattoo y schicken Sie uns **diese Seite**.*
Vergessen Sie nicht Ihren Namen und Ihre Adresse!
Die ersten fünf richtigen Lösungen erhalten ein "PACK TANYA HYDE" (4 DVDs).
Viel Glück!

À quelle fille appartient chaque tatouage?
Si vous connaissez la réponse, veuillez écrire le nom de la fille correspondante dans la case située au-dessous de chaque tatouage et nous envoyer **cette page**. N'oubliez pas d'indiquer votre nom et votre adresse! **Les cinq premières réponses correctes recevront 1"PACK TANYA HYDE" (4 DVD'S).** Bonne chance!

A che ragazza appartiene ogni tatuaggio?
*Se lo sai, scrivi il nome della ragazza corrispondente nella casella che si trova al di sotto di ogni tatuaggio e mandaci **questa pagina**. Non ti dimenticare di annotare il tuo nome ed il tuo indirizzo!*
I cinque primi vincitori riceveranno 1 "PACK TANYA HYDE" (4 DVD'S).
In bocca al lupo!

¿A qué chica pertenece cada tatuaje?
Si lo sabes, escribe el nombre de la chica correspondiente en la casilla que hay debajo de cada tatuaje y envíanos **esta página**.
¡No te olvides de incluir tu nombre y dirección!
Los cinco primeros acertantes recibirán 1 "PACK TANYA HYDE" (4 DVD'S).
¡Suerte!

Pirate
APDO. 319 / 08190 SANT CUGAT DEL VALLÈS (BARCELONA) / SPAIN

ORDER FORM

DVD

WET 'N' HORNY BITCHES
PRIVATE REALITY 26
1040448

THE PRIVATE LIFE OF 19
T.P.L. OF JANE DARLING
1040509
2 DISCS INSIDE

VOODOO SEX DOLLS
PRIVATE MOVIES 12
1040566

£29.95
34,95€ | $34,95

NATURAL BUSTY BEAUTIES
THE BEST BY PRIVATE 60
1040623

ANAL LOVE STORIES
PRIVATE XTREME 14
1040681

WANDA CURTIS
PRIVATE CASTING X BY PIERRE WOODMAN 34
1040741

TRIPLE X 12
PRIVATE CLASSICS
1040804

PRIVATE STORIES 12
PRIVATE CLASSICS / 1040862

ALL STANDARD DVDs
£24.95
29,95€ | $29,95

4-DVD PACK
PRIVATE COLORS
PRIVATE PACK 026
1040929

£49.95
59,95€ | $59,95

VIDEO

WET 'N' HORNY BITCHES
PRIVATE REALITY 026
1039697

THE PRIVATE LIFE OF 19
T.P.L. OF JANE DARLING
1039839

VOODOO SEX DOLLS
PRIVATE MOVIES 12
1040046

NATURAL BUSTY BEAUTIES
THE BEST BY PRIVATE 60
1040183

ANAL LOVE STORIES
PRIVATE XTREME 14
1040328

ALL VHS
£16.95
19,95€ | $24,95

MAGAZINES

PRIVATE Magazine
1031800

SEX Magazine
1032186

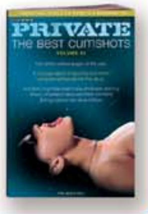
BEST CUMSHOTS 2
1034429

£6.95
7,95€ | $9,95

Magazine subscription 1 year **£34.95**
39,95€ | $49,95

Post this order form to the following address:
MILCAP MEDIA GROUP S.L.
Att. Customer Service. Apdo.319 - 08173 Sant Cugat del Vallès, Barcelona (Spain)

You can also place your order by:
Internet: **www.private.com/shop**
Tel: **+34 93 590 7309 / 0 845 8505700**(UK Tollshare) **/ Mon-Fri 9 a.m.-6 p.m. CET +1**
Fax: **+34 93 675 5839**
e-mail: **mailorder@privatecs.com**

PAYMENT TERMS
Cash payments are not accepted

☐ **POSTAL MONEY ORDER:** Send us the total sum of your order by Postal Money Order from your local Post Office.
☐ **BANK CHEQUE:** Payable to MILCAP MEDIA GROUP
☐ **CREDIT CARD** (Only VISA & MC)
☐ VISA
☐ MASTERCARD

I authorize MILCAP to charge the below indicated credit card for the above ordered products.
Signature:
Card No.
Expiry date

The name MILCAP MEDIA GROUP will appear on your bank/credit card statement and all charges will be shown in Euros. Your order is subject to the general terms specified in the information pages of the current Private catalogue.

FREE ONE GIFT FOR YOU GUARANTEED!
☐ Yes, my order is for 3 or more titles and I wish to claim my FREE movie. (please tick format) ☐ VHS ☐ DVD
☐ Please do not inform me of Private's latest products.

Surname
First Name
Address
City / Postal Code
County
Country
Phone
E-mail

Yes, I certify that I am over 18 years of age.
Signature:
Birth date

We cannot send you your order without your signature and birth date

Code	Product Title	Qty.	Price U.	Total

Magazine subscription 1 year ☐ Private ☐ Pirate ☐ Sex ☐ Triple X
The total sum of my order is:
Shipping ☐ Express courier £6.95 ☐ My order is over £65 so my shipping is FREE.
☐ Mgz. Subscription Shipping £14.95

MPIR 87

All our deliveries will be sent in discreet packaging to the address stated. . PRIVATE guarantees the total confidentiality of all personal details that you may provide us with.

WRITE IN CAPITALS

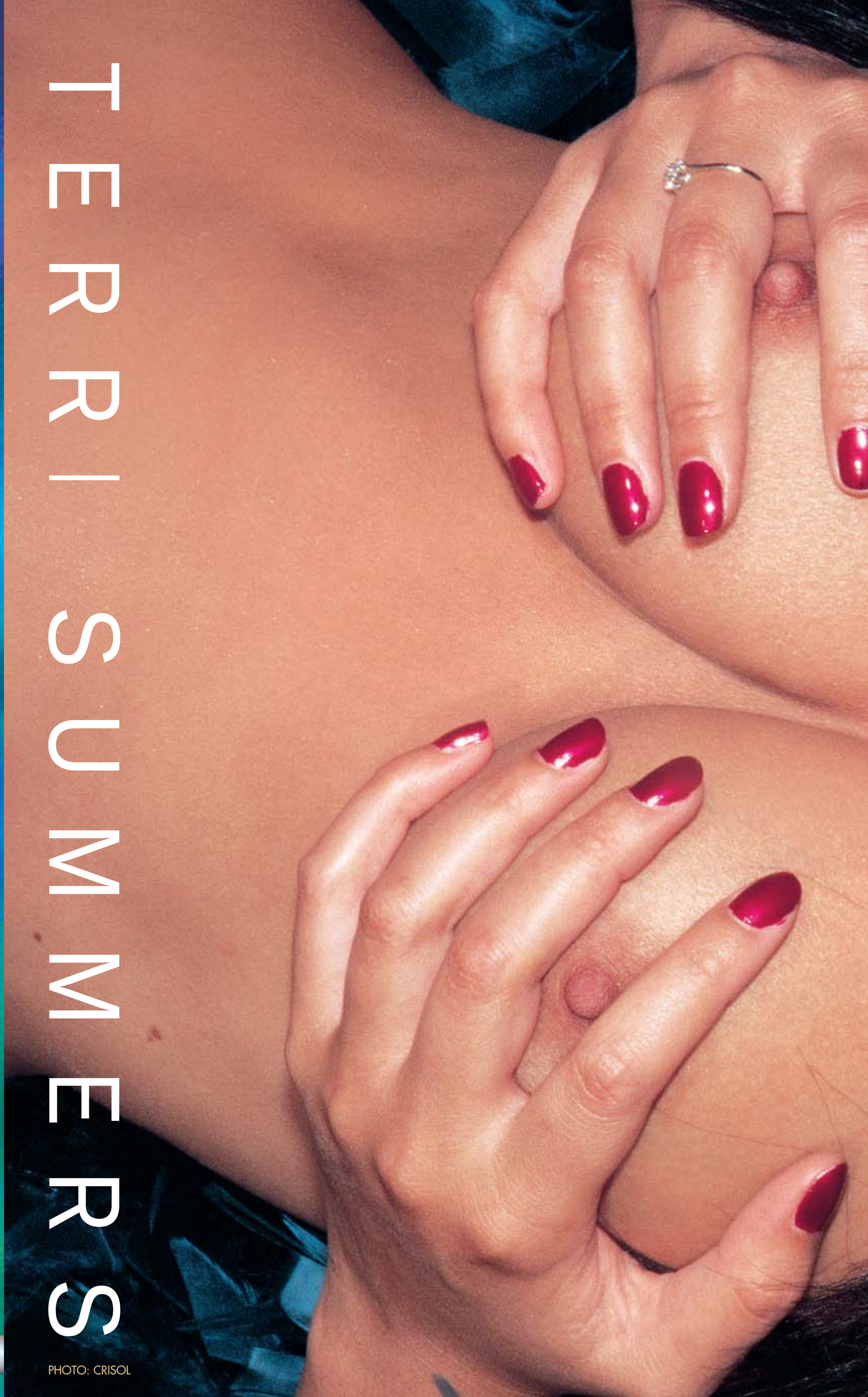

TERRI SUMMERS

PHOTO: CRISOL

Pirate

Pirate

Portfolio

Photography by

JOANCRISOL.COM

Portfolio

ALICIA RHODES

EXCLUSIVE PHOTOGRAPHY BY **TREVOR WATSON**

www.private.com

ALICIA RHODES

ALICIA RHODES

www.private.com

XXXFILES

Name: TAMARA
Date of Birth: 23/10/1978
Star Sign: LIBRA
Country: UNITED KINGDOM
Turn Ons: BONDAGE
Magazines: PIRATE 87

Name: VICTORIA
Date of Birth: 24/1/1975
Star Sign: AQUARIUS
Country: UNITED KINGDOM
Turn Ons: BIG COCKS
Magazines: PIRATE 87

Name: TERRI SUMMERS
Date of Birth: 16/1/1976
Star Sign: CAPRICORN
Country: HOLLAND
Turn Ons: SEXY SMILES
Magazines: PIRATE 79 & 87

Name: MELISSA
Date of Birth: 3/1/1983
Star Sign: CAPRICORN
Country: CZECH REPUBLIC
Turn Ons: ADULTERY
Magazines: PIRATE 87

Name: SILVIA LANCOME
Date of Birth: 8/9/1981
Star Sign: VIRGO
Country: SLOVAKIA
Turn Ons: KISSING
Magazines: PIRATE 82 & 87

Name: ALICIA RHODES
Date of Birth: 8/9/1978
Star Sign: VIRGO
Country: UNITED KINGDOM
Turn Ons: KINKY SEX
Magazines: PIRATE 74 & 87

Name: VANESSA
Date of Birth: 10/7/1984
Star Sign: CANCER
Country: CZECH REPUBLIC
Turn Ons: GIRL'S TITS
Magazines: PIRATE 87

Private presents a
film by Alessandro del Mar
Millionaire
the most ambitious adult super production ever
Representing the culmination of almost 40 years experience in the adult industry, Private's Millionaire is the most ambitious adult super production ever! Filmed around the world in the most tantalizing tropical locations and featuring a cast of 11 gorgeous girls. Shot over 7 months, the production of Millionaire represents a logistical exercise of gargantuan proportions with the entire production team being transported across 3 continents to sets that include a 40-metre luxury yacht, World War II military vehicles and an antique Rolls Royce.
Double DVD - Over 4 hours - 9 Scenes - 11 Girls
Released as a double DVD collector's pack, both parts I & II will run to a colossal 4 hours each with the second DVD packed with an incredible array of extras :
• 16:9 anamorphic widescreen
• 5.1 English Surround Sound
• 5 languages
• 7 subtitles
• Making Of (30 min.)
• Shooting Diaries (75 min.)
• Extra Sex Scene
• Photobooks
• Interview with the Director
• Featurettes
• Hidden Bonus Sex Clip
• And much more...
2 discs inside
BUY IT NOW !
www.private.com/millionaire
Tel. +34 93 590 73 09 / 0845 850 5700 (UK TOLLSHARE) Mon- Fri 9 a.m.- 6 p.m. CET +1
Fax. +34 93 675 58 39 • e-mail: mailorder@privatecs.com
Starring: Claudia Ferrari, Stacy Silver, Lucy Lee, Alexa May, Aliza, Delphine Delage, Elen Nevaril, Jessica May, Lenny Power, Sarah Blue, Simony Diamond
Francesco Malcom, George Uhl , Horst Baron, Kevin Long, Max Cortes, Phil Hollyday, Philippe Dean, Rodolph Antrim, Sebastian Barrio , Titof, Tony Carrera
copyright © 2004. Produced by Fraserside Holdings Limited.

VANESSA

PHOTOGRAPHY & STYLING BY **S & S TRANCEWORKS**

VANESSA

VANESSA

MORRIGAN HEL & JO-MAY
and more Fine Ladies...

PIRATE 88

OUT NOVEMBER 2004

WIN A ONE YEAR **SUBSCRIPTION** TO **PIRATE!**

TAMARA	VICTORIA	TERRI	MELISSA	SILVIA	ALICIA	VANESSA
☐	☐	☐	☐	☐	☐	☐

-Rate the girls of the magazine (from 0 to 10). Send this coupon (or a photocopy) together with your name and address, and you will be entered into a raffle to win a year's subscription!

-Bewerte die Mädchen der Zeitschrift (von 0 bis 10). Schicken Sie uns zur Teilnahme an der Verlosung eines Gratis-Jahresabonnements diesen Coupon (oder eine Kopie) mit Ihrem Namen und Anschrift!

-Classez les filles du magazine (de 0 à 10). Envoyez ce coupon (ou une photocopie) avec vos coordonnées et vous pourrez participer au tirage au sort d'un abonnement gratuit pour un an!

-Da un punteggio ai ragazze della rivista (da 0 a 10). Spedisci questo coupon (o una fotocopia) insieme al tuo nome e indirizzo e, parteciperai al sorteggio di un abbonamento annuale gratuito!

-Puntúa las chicas de la revista (de 0 a 10). Envía este cupón (o una fotocopia) junto con tu nombre y dirección, y ¡participarás en el sorteo de una suscripción gratuita por un año!

Pirate
Apdo. 319 08190 Sant Cugat del Vallès (Barcelona) Spain
Fax: +34 93 589 25 11 email: pirate_mag@private.com

SUBSCRIPTION WINNER: J. K. (GERMANY)

Pirate

ABBONIERE! PRENUMERERA! ABBONEZ-VOUS! ABBONATI! ¡SUSCRÍBETE!

SEE PAGE 67 FOR MORE INFORMATION *MEHR INFORMATION AUF SEITE 67*
VOIR EN PAGE 67 POUR UNE PLUS AMPLE INFORMATION *SI VEDA PAGINA 67 PER ULTERIORI INFORMAZIONI*
MÁS INFORMACIÓN EN LA PÁGINA 67

Private presents
a film by Alessandro del Mar

Millionaire

the most ambitious adult super production ever

Representing the culmination of almost 40 years experience in the adult industry, Private's Millionaire is the most ambitious adult super production ever! Filmed around the world in the most tantalizing tropical locations and featuring a cast of 11 gorgeous girls. Shot over 7 months, the production of Millionaire represents a logistical exercise of gargantuan proportions with the entire production team being transported across 3 continents to sets that include a 40-metre luxury yacht, World War II military vehicles and an antique Rolls Royce.

Double DVD - Over 4 hours
9 Scenes - 11 Girls

Released as a double DVD collector's pack, both parts I & II will run to a colossal 4 hours each with the second DVD packed with an incredible array of extras :

- 16:9 anamorphic widescreen
- 5.1 English Surround Sound
- 5 languages
- 7 subtitles
- Making Of (30 min.)
- Shooting Diaries (75 min.)
- Extra Sex Scene
- Photobooks
- Interview with the Director
- Featurettes
- Hidden Bonus Sex Clip
- And much more...

Copyright © 2004. Produced by Fraserside Holdings Ltd.

Starring: Claudia Ferrari, Stacy Silver, Lucy Lee, Alexa May, Aliza, Delphine Delage, Elen Nevaril, Jessica May, Lenny Power, Sarah Blue, Simony Diamond
Francesco Malcom, George Uhl , Horst Baron, Kevin Long, Max Cortes, Phil Hollyday, Philippe Dean, Rodolph Antrim, Sebastian Barrio , Titof, Tony Carrera

www.private.com/millionaire